

AN ALBUM OF PHOTOGRAPHS

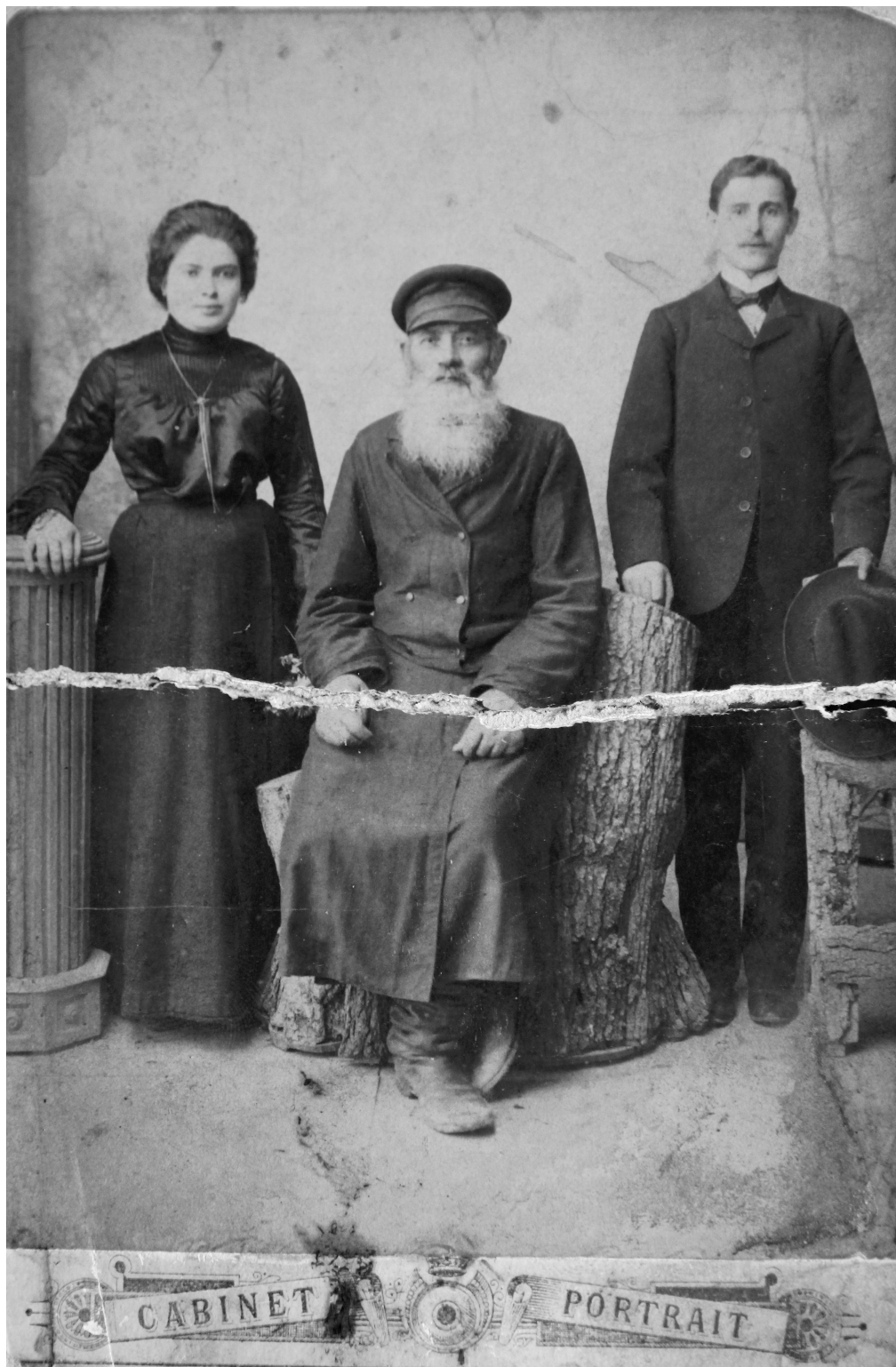

1. Shmeel "Libehs" Pilch, ca. 1906/07, Nemerov. My great grandfather.



2. Shmeel "Libehs" Pilch with granddaughter and fiance, ca. 1906/07



3. My maternal grandmother Sooreh Dintsyeh with, l. to r., Benny, the same Young woman as in figure 2, Becky, Davey, and Libeh, ca. 1904/05, Nemirov.



4. Marinsky (Oobawgoo) family, ca. 1906/1907, New York. First row, l. to r., Davey, Becky, my grandmother Sooreh Ditsyeh holding Julie, my grandfather Shaiyeh, Benny; rear, l. to r., Libeh, my mother Eva (Khawveh Bahsyeh).



5. Markman family, ca. 1906, New York, l to r., Nekhawmeh Markman Cooper, Rookhel Cooper, Yoil Cooper, Eddel Markman, Goldeh Markman, my father Sahnyeh (Sam) Markman.



6. Eva, my mother, ca. 1906, Brooklyn.



7. Eva, my mother and a friend, ca. 1907.



8. Sam Markman, my father, ca. 1907.



9. Engagement picture of Khawveh (Eva) Marinsky and Sanyeh (Sam) Markman, 1907, New York.



10. Davey and Benny Marinsky (Bodie),
ca. 1910, Brooklyn.



11. Benny, artist, ca. 1913/14 (?), Brooklyn.



12. Benny, ca. 1919/20 (?), Brooklyn.



13. Becky(Brahneh) Marinsky (Bodie),born 1902, died 1924.



14. Julius, Julie Marinsky (Bodie), ca. 1928/30, Brooklyn.



15. Esther and grandmother, Sooreh, ca. 1922, in back yard of 638 Essex Street, Brooklyn.

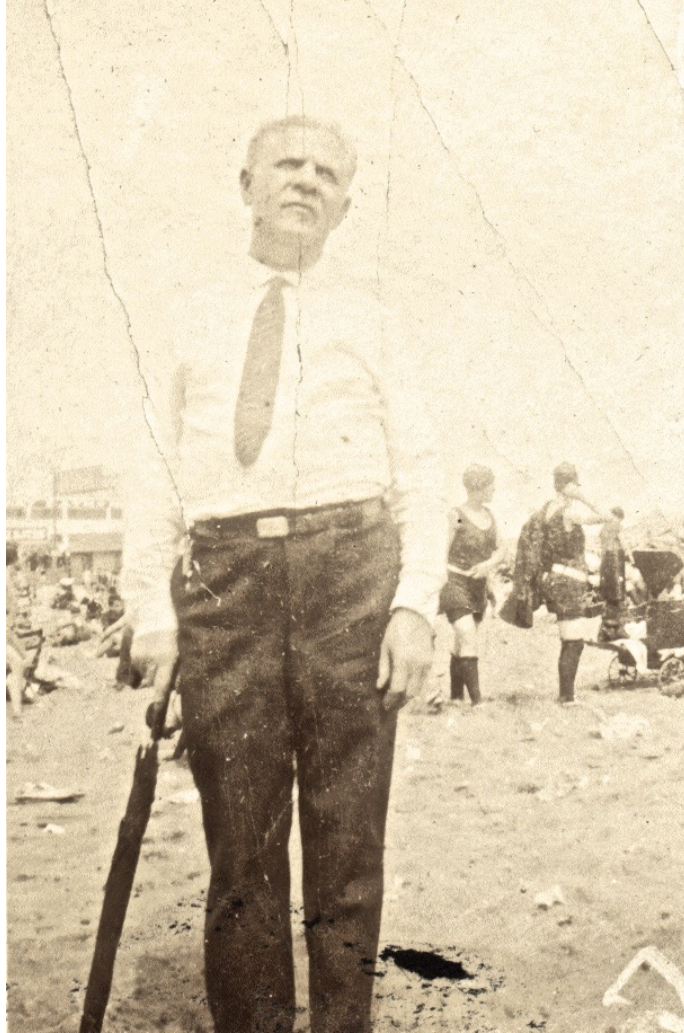

16. My maternal grandfather, Shaiyeh Marinsky (Oobawgoo, Bodie, ca. 1925.



17. My maternal grandparents, Shaiyeh and Sooreh Marinsky/Bodie.



18. Nookhem Portnoy, Eva's cousin, 1917/18, Yaphank, Long Island.



19. Sam and Rose Bodie, 1938, Forest Hills, Long Island



20. At Michael Enzer's wedding: l. to r.: Irving Weinger, Alexander, Julia Bodie, Charlie, Ben Bodie, Ida Weinger, Sarah, Malvina, 1959, New Rochelle, N. Y.



21. Libeh Marinsky Pogorelsky, ca. 1980, Los Angeles, Ca.



22. Sidney, aged 9 months, 1912, Brooklyn.



23. Sidney, aged two years, and Eva, 1913, Brooklyn.



24. Sidney, Eva, Esther about 10 months old, 1914,
Brooklyn.



25. Sidney and Esther, 1914, Brooklyn.



26. Esther, Eva, Sidney, ca. 1916, Brooklyn



27. Esther, ca. 1918/19, on Essex Street, Brooklyn, by ambulant photographer.



28. Sidney, ca. 1918/19, on Essex Street, Brooklyn, by ambulant photographer.



29. Esther and Sidney, ca. 1920, Coney Island, Brooklyn.



30. Sidney and Esther, ca. 1921, Brodsky's Farm Cranberry Lake House, Mountaindale, New York.



31. Eva, Sooreh Dintsyeh, Sidney, Esther, ca. 1921,
Brodsky's Farm Cranberry Lake House, Mountaindale, New
York.



32. Sahnyeh (Sam) Markman, ca. 1925, Hotel Commodore, Fallsburg, New York.

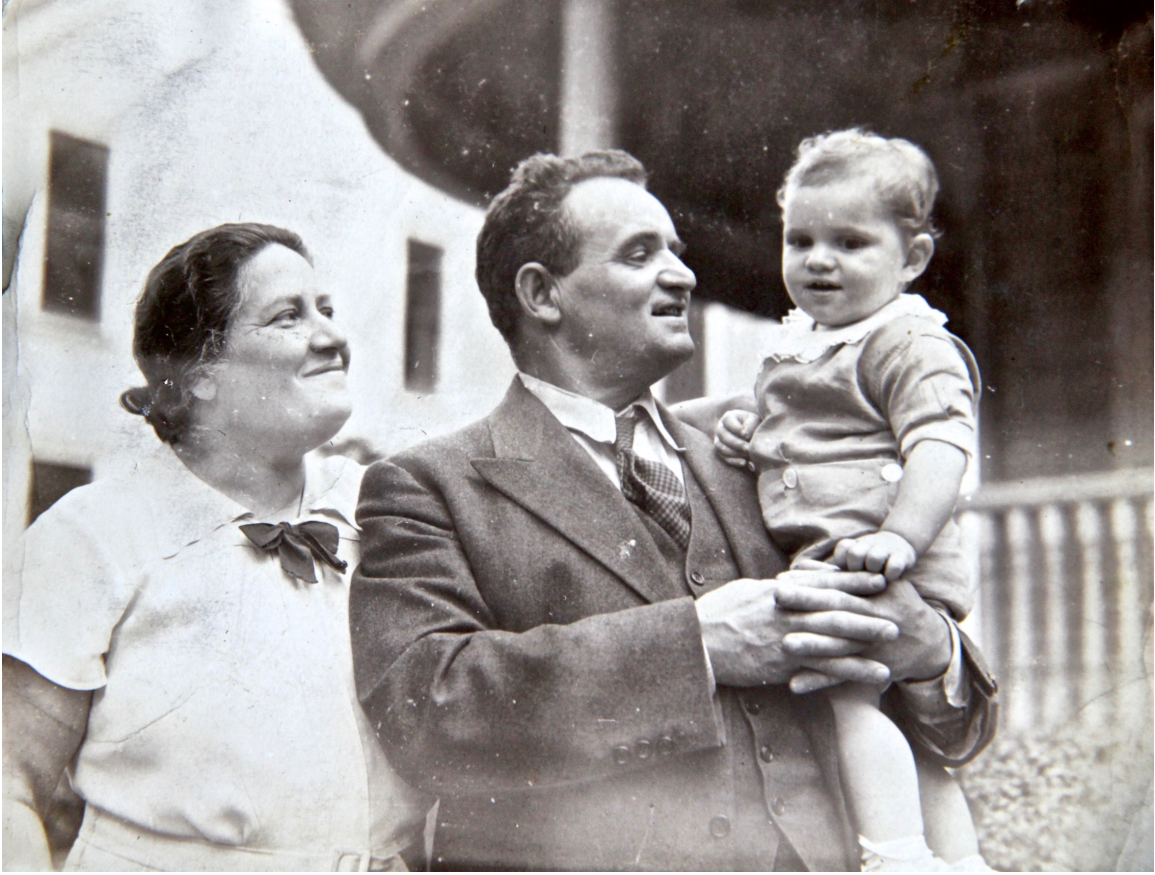

33. Eva and Sam Markman and Charles Enzer, ca. 1935/36,
Schenectady, New York.



34. Sam Markman and Charles Enzer, ca. 1938/39,
Schenectady, New York.



35. Eva and Sarah, 1947, Brooklyn, New York.



36. Alexander, Sarah with a cat, Sam Markman, Eva Markman with Charlie, ca. 1950, Durham, North Carolina.



37. Eva Markman, 1951, New York.



38. Malvina, Sarah, Sam Markman, Charlie, Alexander, Eva Markman, 1953, Congregation Anshe Nemirov, Brownsville, Brooklyn, New York.



39. Eva, Malvina, Sarah, Charlie, Alexander and Sam Markman, 1953, Congregation Anshe Nemirov, Brownsville, Brooklyn, New York.



40. Certificate of Appreciation, 1953, to Sam Markman for directing construction of Congregation Anshe Nemirov, Brownsville, Brooklyn, New York.



41. Sarah and Eva Markman, 1959, St. John's Place,
Brooklyn, New York.



42. Eva Markman, Esther Enzer, Sam Markman, ca.
1957/58, New York.



43. Eva and Sam Markman, ca. 1958/59.



44. Friend (?) and Toba Naiman (Malvina's mother),
ca. 1919, Opole, Poland.



45. Toba Naiman, seated, and two friends, ca. 1920,
Opole, Poland.



46. Hindeh Noodelman, Toba Naiman, Asher Noodelman
(Gerardo Man), Malvina's aunt, mother and father, ca. 1922,
Opole, Poland.



47. Yankel (Jacobo), Khanaleh and Abish Naiman, brothers and sister of Toba Naiman, ca. 1921/22, Opole, Poland.



48. Malvina, aged two years, 1927, Havana, Cuba.



49. Malvina, Lily and Tere Man, ca. 1934, Guatemala.



50. Mekhel (Miguel) Mendelsohn, Malvina, Layzer Needleman (Noodelman), 1943, Bronx, New York.



51. Malvina, 1944, engagement picture, 1944, Guatemala.



52. Sidney, Malvina, Toba, Gerardo, 1945, Guatemala.



53. Family picture, l. to r.: Malvina, Sidney, Freddy Koplowitz, Sarah on Toba's lap, Tere, engaged to Freddy, Gerardo and Lily behind, 1947, Guatemala.



54. Toba Man with Marjorie Koplowitz and Charlie,
1949, Guatemala.



55. Toba Man and Abish Naiman, ca. 1950, Guatemala.



56. Malvina, Sarah, Toba Man, ca. 1955, Miami, Florida.



57. Malvina, Gerardo Man, Toba Man, Tere Koplowitz,
ca. 1955, Miami, Florida.



58. L. to r.: front row, Majorie, Alexander and Vera Koplowitz; back row, Ze'ev Kahana, Gootsheh Kahana, Freddy Koplowitz, Tere Koplowitz, Zamush (Samuel) Koplowitz, Leah Koplowitz, Toba Man, Gerardo Man, ca. 1958, Guatemala.



59. Toba and Gerardo Man, ca. 1970, Durham, N. C.



60. Gerardo Man, ca. 1986, Deerfield Beach, Florida.



61. Malvina Man and Sidney Markman, 1944, Guatemala.

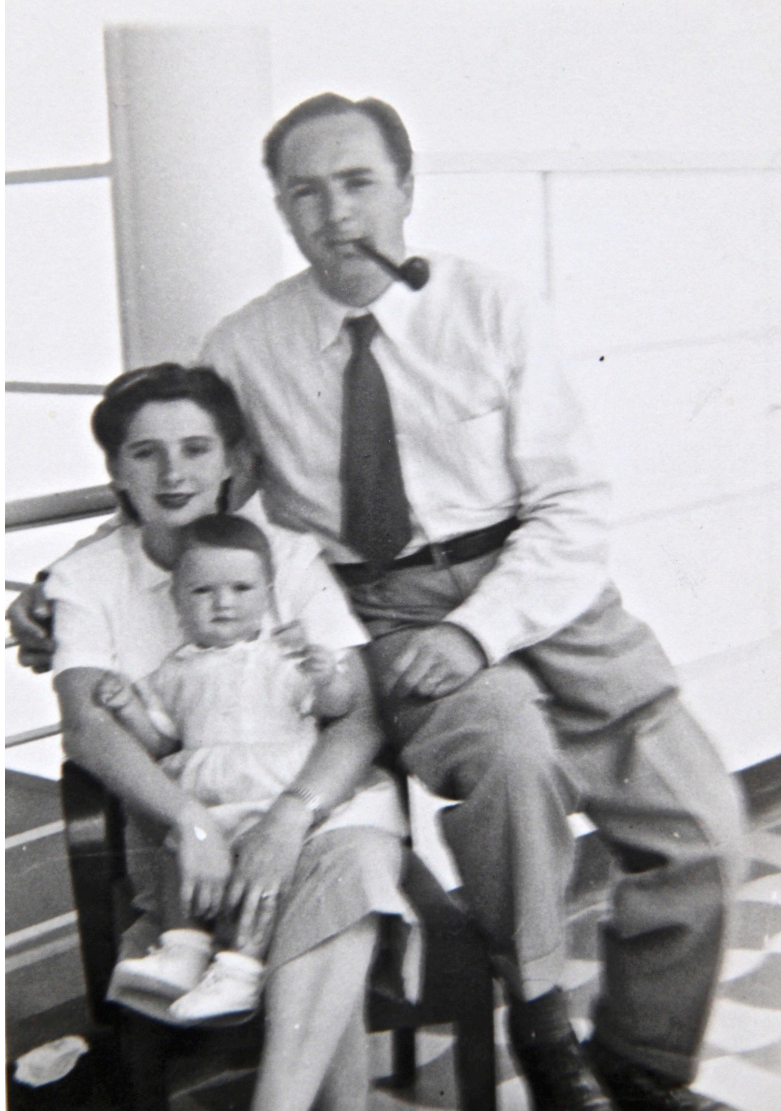

62. Malvina with Sarah, Sidney, 1946, Guatemala.



63. Malvina, Alexander, Charlie, Sarah, 1954, Key West, Florida.



64. Sidney and Malvina, Charlie, Sarah, Alexander,
ca. 1954.



65. Malvina, ca. 1955, Durham, N. C.



66. Charlie and Alexander, ca. 1959, Boy Scout Camp, Durham County, 1959.



67. Sarah and Sniffy, 1959, Durham, N. C.



68. Sarah (21/2 years old) and Monkey Rat, 1948,
Durham.