

1. Shmeel "Libehs" Pilch, ca. 1906/07, Nemirov. My great grandfather.



2. Shmeel "Libehs" Pilch with granddaughter and fiance, ca.1906/07, Nemirov.



3. My maternal grandmother Sooreh Dintsyeh with, 1. to r., Benny, the same young woman as in figure 2, Becky, Davey and Libeh, ca. 1904/05, Nemirov.

4. Marinsky (Oobawgoo) family, ca. 1906/07, New York.
First row, l. to r., Davey, Becky, my grandmother Sooreh Dintsyeh
holding Julie, my grandfather Shaiyeh, Benny; rear, l. to r.,
Libeh, my mother Eva (Khawveh Bahsyeh).





6. Eva, my mother, ca. 1906, Brooklyn.



7. Eva, my mother and a friend, ca. 1907.



5. Markman family, ca. 1906, New York, l to r., Nekhawmeh Markman Cooper, Rookhel Cooper, Yoil Cooper, Eddel Markman, Goldeh Markman, my father Sahnyeh (Sam) Markman.



8. Sam Markman, my father, ca. 1907.



9. Engagement picture of Khawveh (Eva) Marinsky and Sahnyeh (Sam) Markman, 1907, New York.



10. Davey and Benny Marinsky (Bodie), ca. 1910, Brooklyn.



11. Benny, artist, ca. 1913/14 (?), Brooklyn.



12. Benny, ca. 1919/20 (?), Brooklyn.



13. Becky (Brahneh) Marinsky
born 1902, died 1924.



14. Julius, Julie Marinsky (Bodie),
ca. 1928/30, Brooklyn.



15. Esther and grandmother, Sooreh, ca. 1922, in back yard
of 638 Essex Street, Brooklyn.



16. My maternal grandfather,
Shaiveh Marinsky (Oobawgoo,
Bodie, ca. 1925.



17. My maternal grandparents,
Shaiyeh and Sooreh Marinsky/Bodie.



18. Nookhem Portnoy, Eva's cousin, 1917/18, Yaphank, Long
Island.

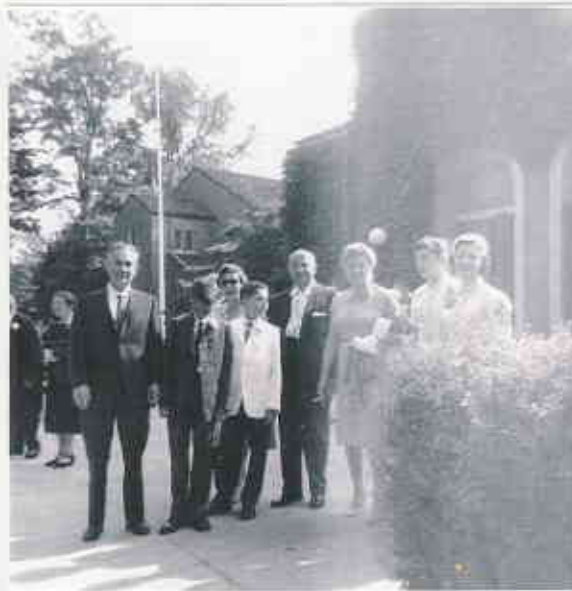

20. At Michael Enzer's wedding: l. to r.: Irving Weinger, Alexander, Julia Bodie, Charlie, Ben Bodie, Ida Weinger, Sarah, Malvina, 1959, New Rochelle, N. Y.



19. Sam and Rose Bodie. 1938, Forest Hills, Long Island.



21. Libeh Marinsky Pogorelsky, ca. 1980, Los Angeles, Ca.



22. Sidney, aged 9 months, 1912, Brooklyn.



23. Sidney, aged two years, and Eva, 1913, Brooklyn.



24. Sidney, Eva, Esther
about 10 months old, 1914,
Brooklyn.



25. Sidney and Esther, 1914,
Brooklyn.



26. Esther, Eva, Sidney, ca. 1916, Brooklyn.



27. Esther, ca. 1918/19, on Essex Street, Brooklyn, by ambulant photographer.

28. Sidney, ca. 1918/19, on Essex Street, Brooklyn, by ambulant photographer.



29. Esther and Sidney, ca. 1920, Coney Island, Brooklyn.



32. Sahnyeh (Sam) Markman, ca. 1925, Hotel Commodore, Fallsburg, New York.



30. Sidney and Esther, ca. 1921, Brodsky's Farm - Cranberry Lake House, Mountaindale, New York.

31. Eva, Sooreh Dintsyeh, Sidney, Esther, ca. 1921, Brodsky's Farm - Cranberry Lake House, Mountaindale, New York.



34. Sam Markman and Charles Enzer, ca. 1938/39, Schenectady, New York.



36. Alexander, Sarah with a cat, Sam Markman, Eva Markman with Charlie, ca. 1950, Durham, North Carolina.



33. Eva and Sam Markman and Charles Enzer, ca. 1935/36, Schenectady, New York.



35. Eva and Sarah, 1947, Brooklyn, New York



37. Eva Markman,
1951, New York.



38. Malvina, Sarah, Sam Markman, Charlie, Alexander, Eva
Markman, 1953, Congregation Anshe Nemirov, Brownsville, Brooklyn,
New York.



39. Eva, Malvina, Sarah, Charlie, Alexander and Sam
Markman, 1953, Congregation Anshe Nemirov, Brownsville, Brooklyn,
New York.



40. Certificate of Appreciation,
1953, to Sam Markman for directing
construction of Congregation Anshe Nemirov,
Brownsville, Brooklyn, New York.



41. Sarah and Eva Markman, 1959,
St. John's Place, Brooklyn, New York.



43. Eva and Sam Markman, ca. 1958/59.



42. Eva Markman, Esther Enzer, Sam Markman, ca. 1957/58,
New York.



44. Friend (?) and Toba Naiman (Malvina's mother), ca. 1919, Opole, Poland.

45. Toba Naiman, seated, and two friends, ca. 1920, Opole, Poland.



46. Hindeh Noodelman, Toba Naiman, Asher Noodelman (Gerardo Man), Malvina's aunt, mother and father, ca. 1922, Opole, Poland.

47. Yankel (Jacobo), Khanaleh and Abish Naiman, brothers and sister of Toba Naiman, ca. 1921/22, Opole, Poland.



48. Malvina, aged two years,
1927, Havana, Cuba.



49. Malvina, Lily and Tere Man, ca. 1934, Guatemala.



50. Mekhel (Miguel) Mendelsohn,
Malvina, Layzer Needleman
(Noodelman), 1943, Bronx, New York.



51. Malvina, 1944, engagement
picture, 1944, Guatemala.



52. Sidney, Malvina, Toba, Gerardo, 1945, Guatemala.



53. Family picture, l. to r.: Malvina, Sidney, Freddy Koplowitz, Sarah on Toba's lap, Tere, engaged to Freddy, Gerardo and Lily behind, 1947, Guatemala.



54. Toba Man with Marjorie Koplowitz and Charlie, 1949, Guatemala.



55. Toba Man and Abish Naiman, ca. 1950, Guatemala.



56. Malvina, Sarah, Toba Man,
ca. 1955, Miami, Florida.



57. Malvina, Gerardo Man, Toba Man, Tere Koplowitz, ca. 1955, Miami, Florida.



58. L. to r.: front row, Majorie, Alexander and Vera Koplowitz; back row, Ze'ev Kahana, Gootsheh Kahana, Freddy Koplowitz, Tere Koplowitz, Zamush (Samuel) Koplowitz, Leah Koplowitz, Toba Man, Gerardo Man, ca. 1958, Guatemala.



59. Toba and Gerardo Man, ca. 1970, Durham, N. C.

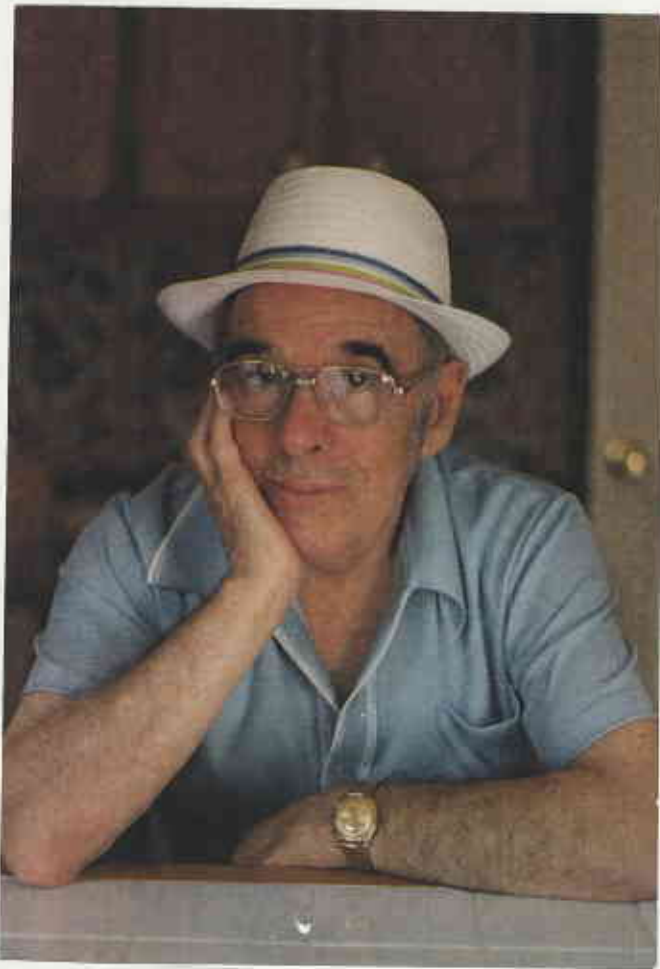

60. Gerardo Man, ca. 1986,
Deerfield Beach, Florida.



61. Malvina Man and Sidney
Markman, 1944, Guatemala.



62. Malvina with Sarah,
Sidney, 1946, Guatemala.



63. Malvina, Alexander,
Charlie, Sarah, 1954, Key West,
Florida.



64. Sidney and Malvina, Charlie, Sarah, Alexander, ca. 1954.



65. Malvina, ca. 1955, Durham, N. C.



67. Sarah and Sniffy, 1959, Durham, N. C.



66. Charlie and Alexander, ca. 1959, Boy Scout Camp, Durham County, 1959.



68. Sarah (2-1/2 years old) and Monkey Rat, 1948, Durham.

